

SCHEDULE 12 (SCHOOL SITE) - DBFM AGREEMENT

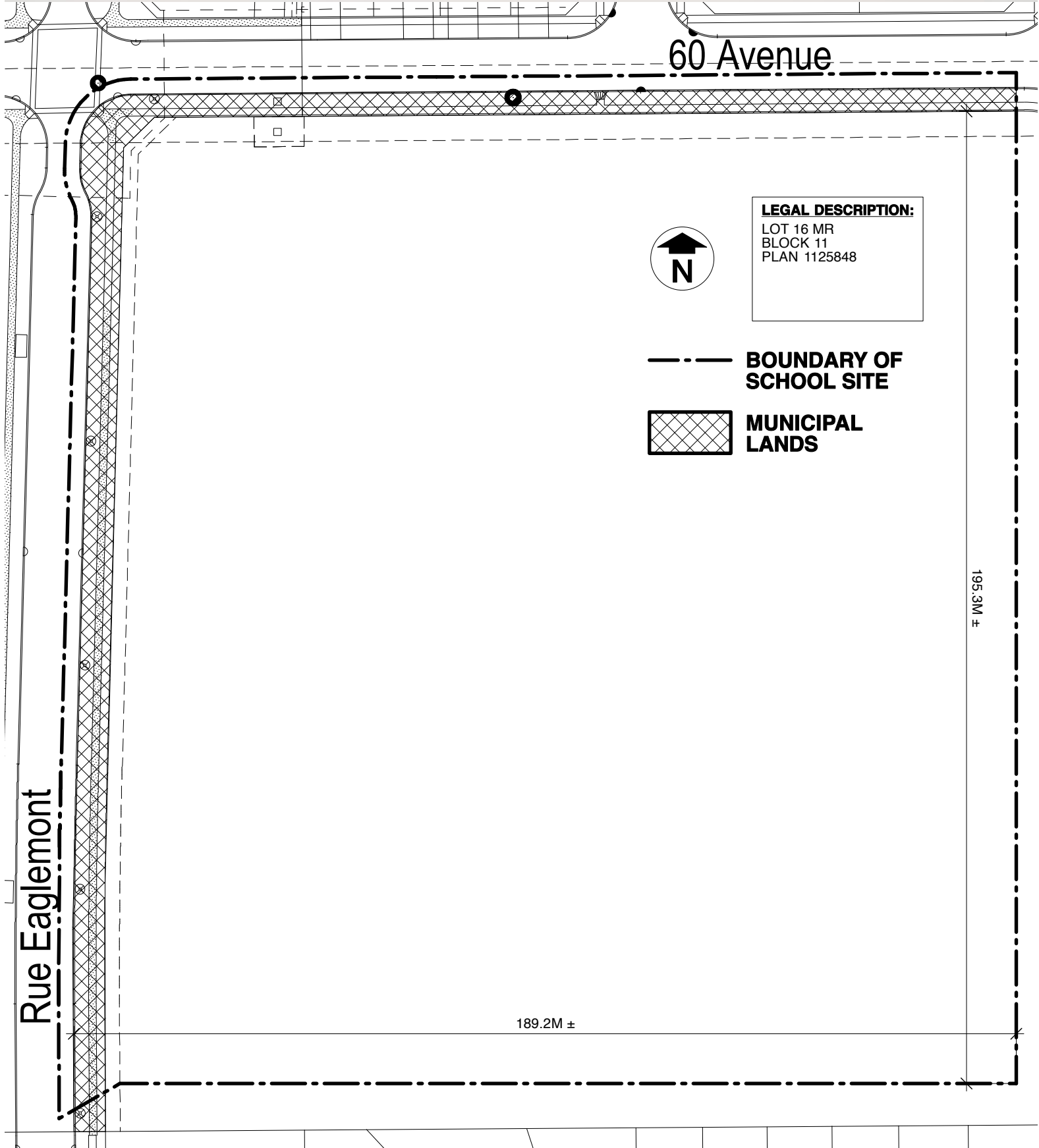

60 Avenue

LEGAL DESCRIPTION:
LOT 16 MR
BLOCK 11
PLAN 1125848



--- BOUNDARY OF SCHOOL SITE

 MUNICIPAL LANDS

Rue Eaglemont

189.2M ±

195.3M ±

SCHEDULE 12 (SCHOOL SITE) - DBFM AGREEMENT

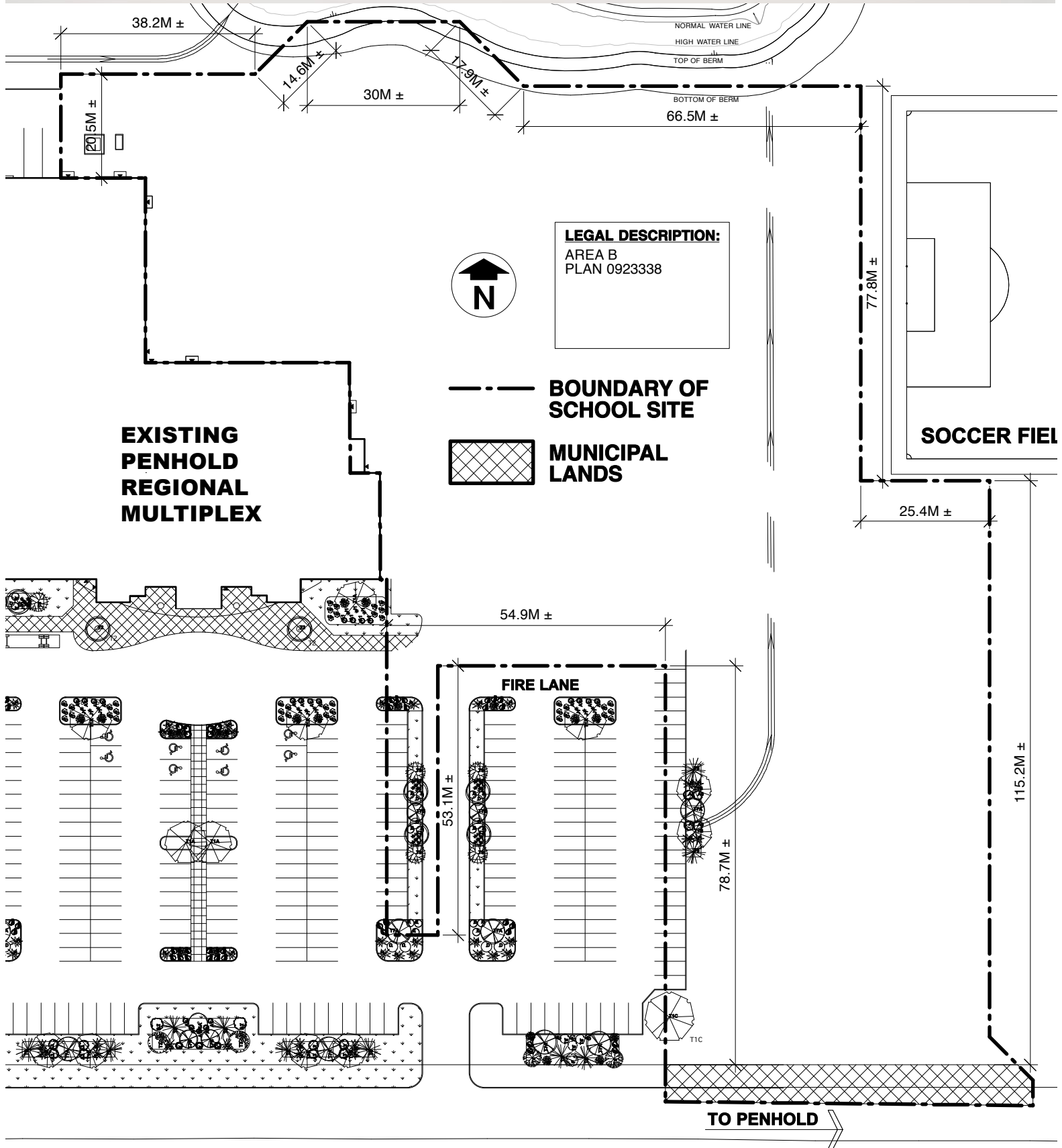

SCHEDULE 12 (SCHOOL SITE) - DBFM AGREEMENT

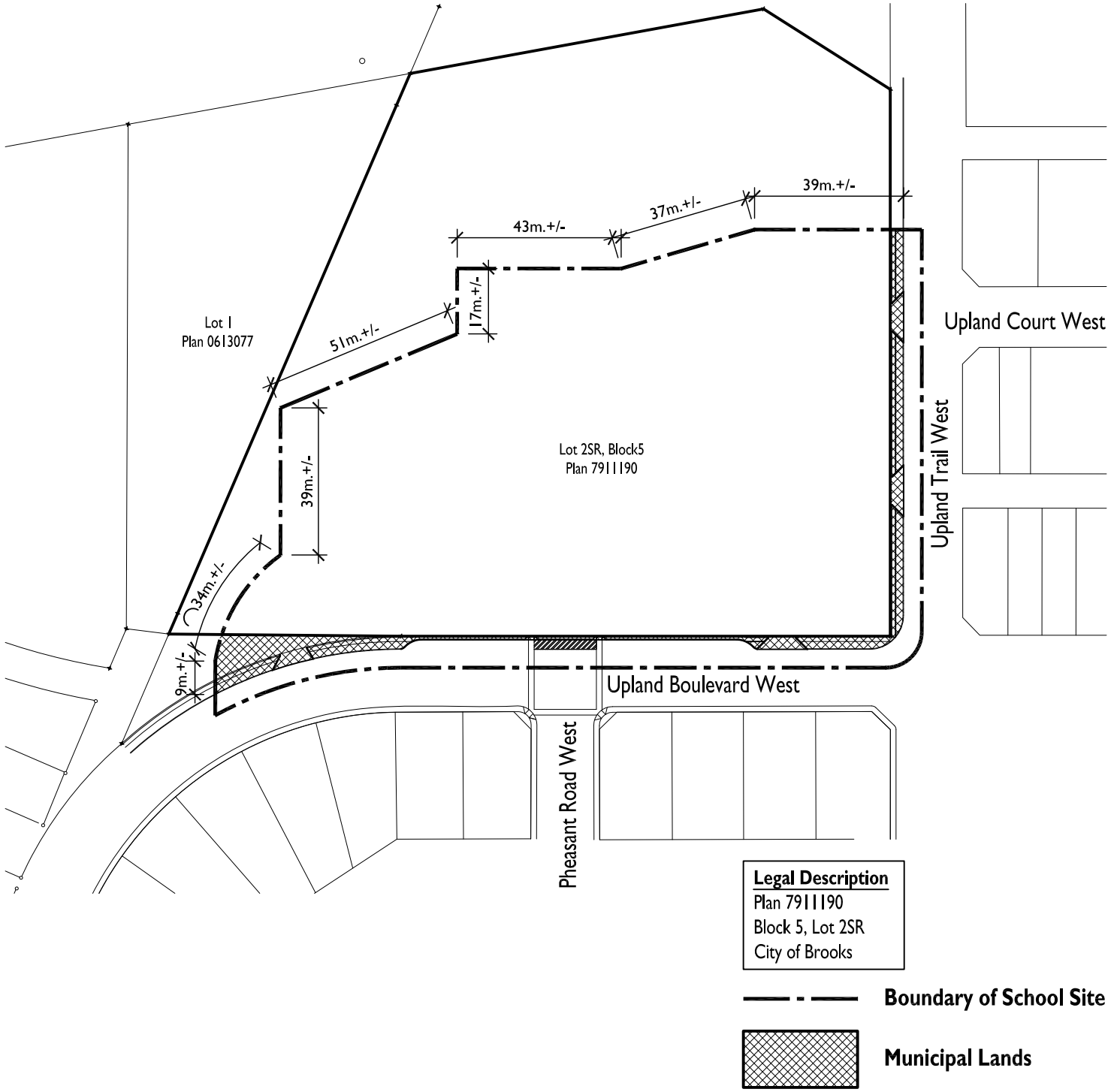

City of Brooks, GRD, K-6

Approximate Address: 145 Upland Boulevard West, Brooks, Alberta



SCHEDULE 12 (SCHOOL SITE) - DBFM AGREEMENT

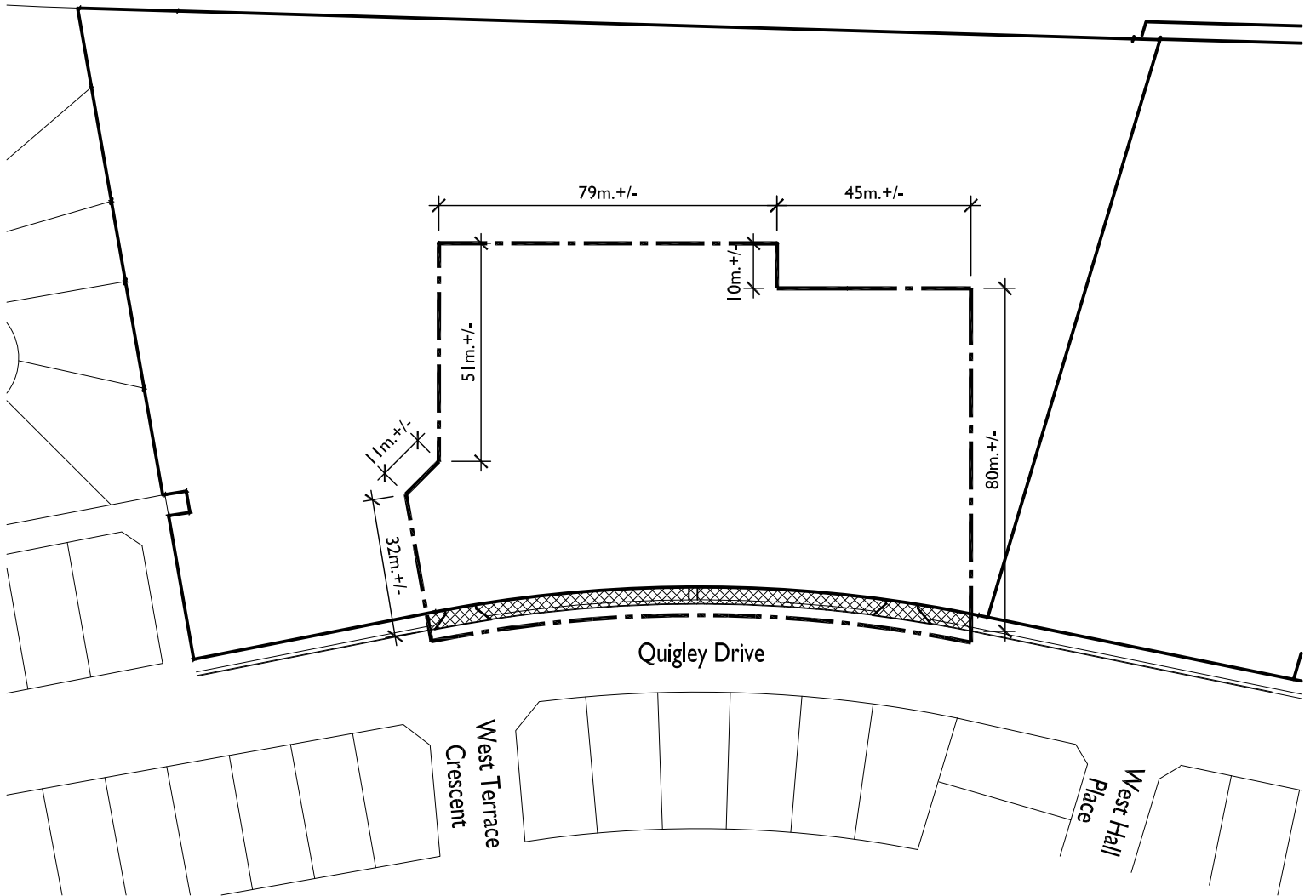

Legal Description
Plan 9611582
Block 24, Lot 2MR
Town of Cochrane

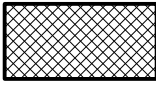
-  **Boundary of School Site**
-  **Municipal Lands**

Town of Cochrane, Greater Southern Catholic, K-9
Approximate Address: 132 Quigley Drive



SCHEDULE 12 (SCHOOL SITE) - DBFM AGREEMENT

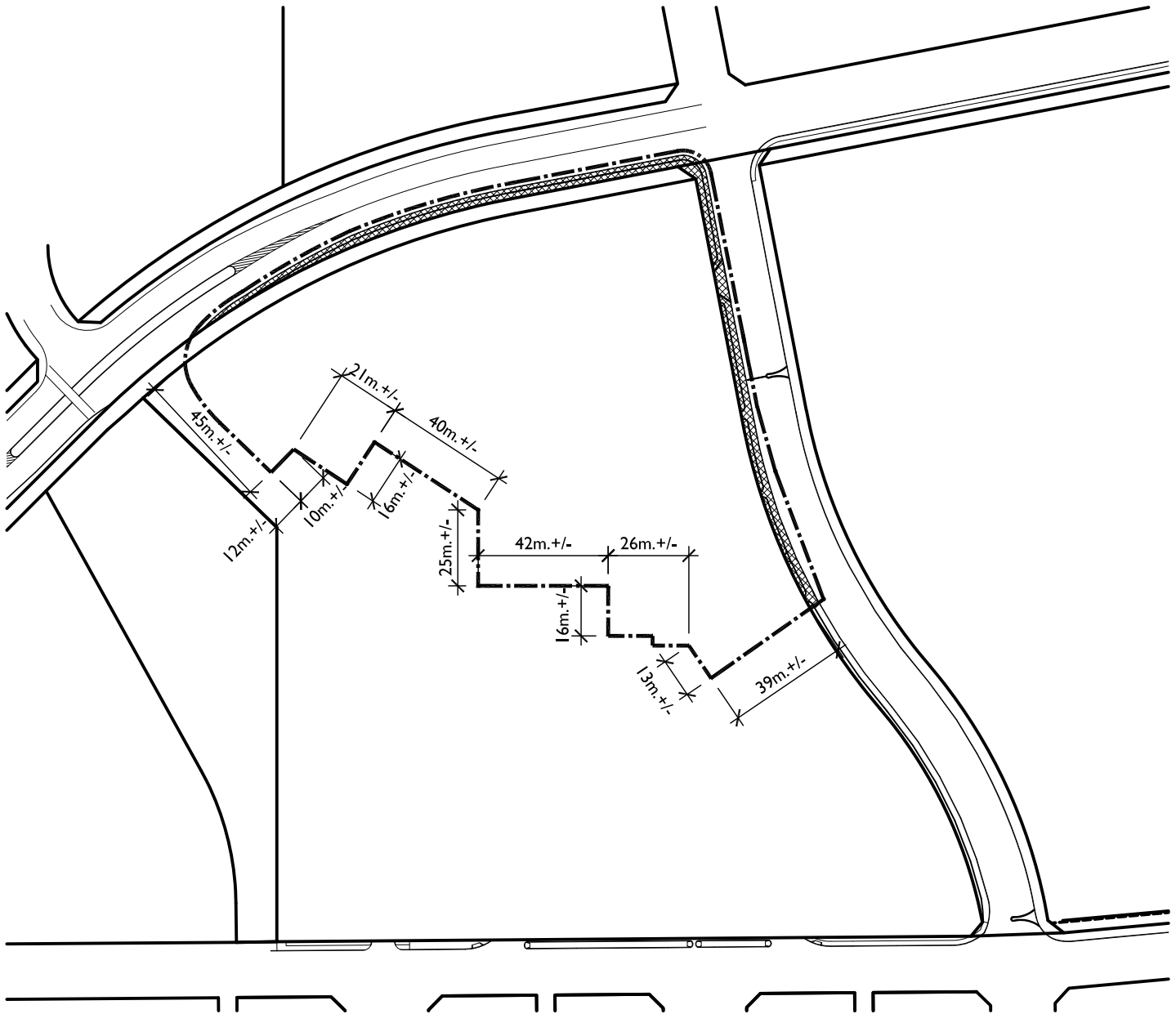

Legal Description
Plan 0311637
Block 5, Lot 3MSR
City of Medicine Hat

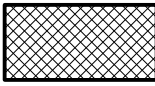
-  **Boundary of School Site**
-  **Municipal Lands**

City of Medicine Hat, MHSD, K-9
Approximate Address: 751 Strachan Road S.E.

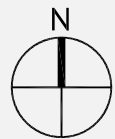

SCHEDULE 12 (SCHOOL SITE) - DBFM AGREEMENT (REV 2)

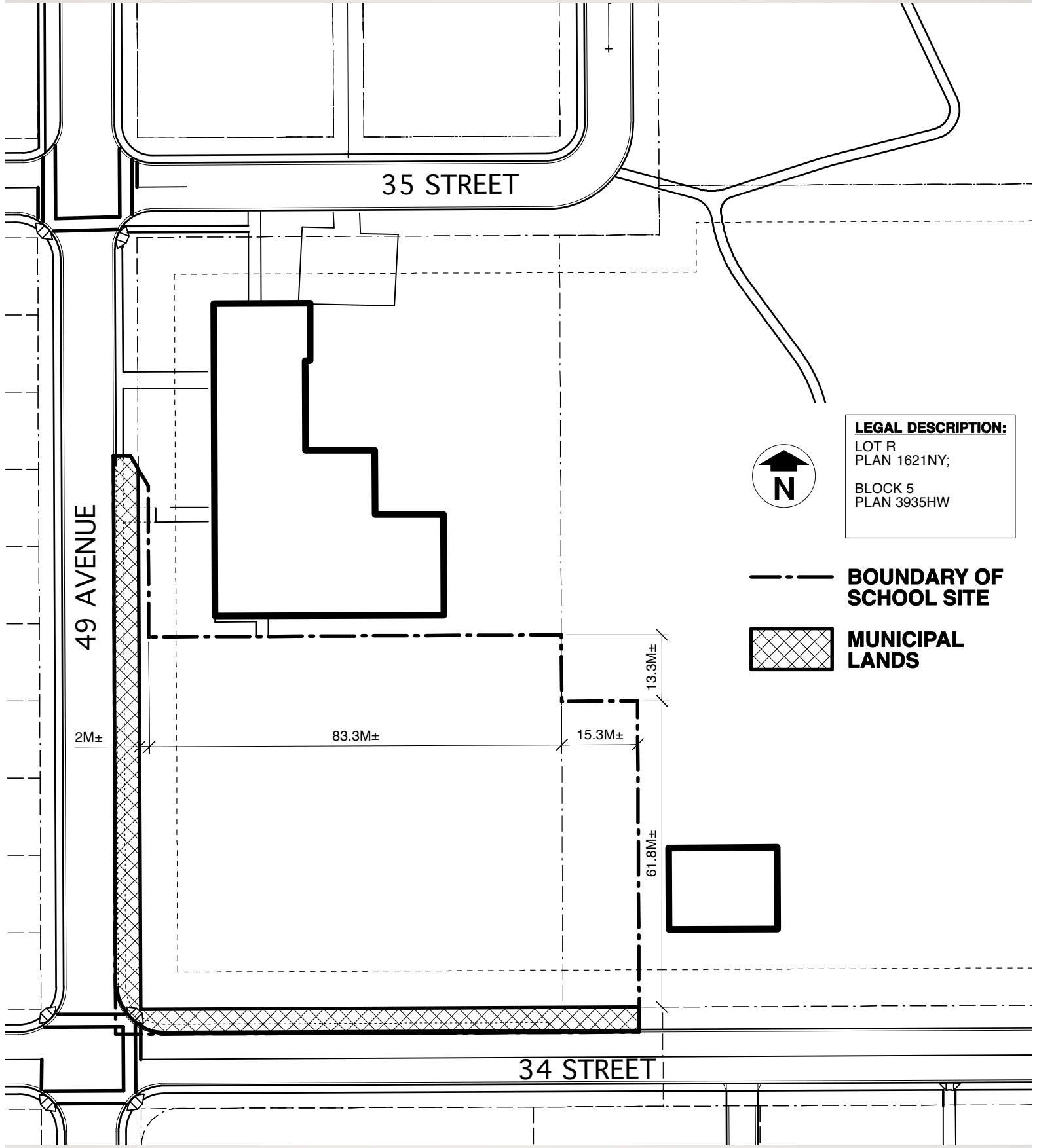

LEGAL DESCRIPTION:

LOT R
PLAN 1621NY;
BLOCK 5
PLAN 3935HW



--- BOUNDARY OF SCHOOL SITE

 MUNICIPAL LANDS

SCHEDULE 12 (SCHOOL SITE) - DBFM AGREEMENT

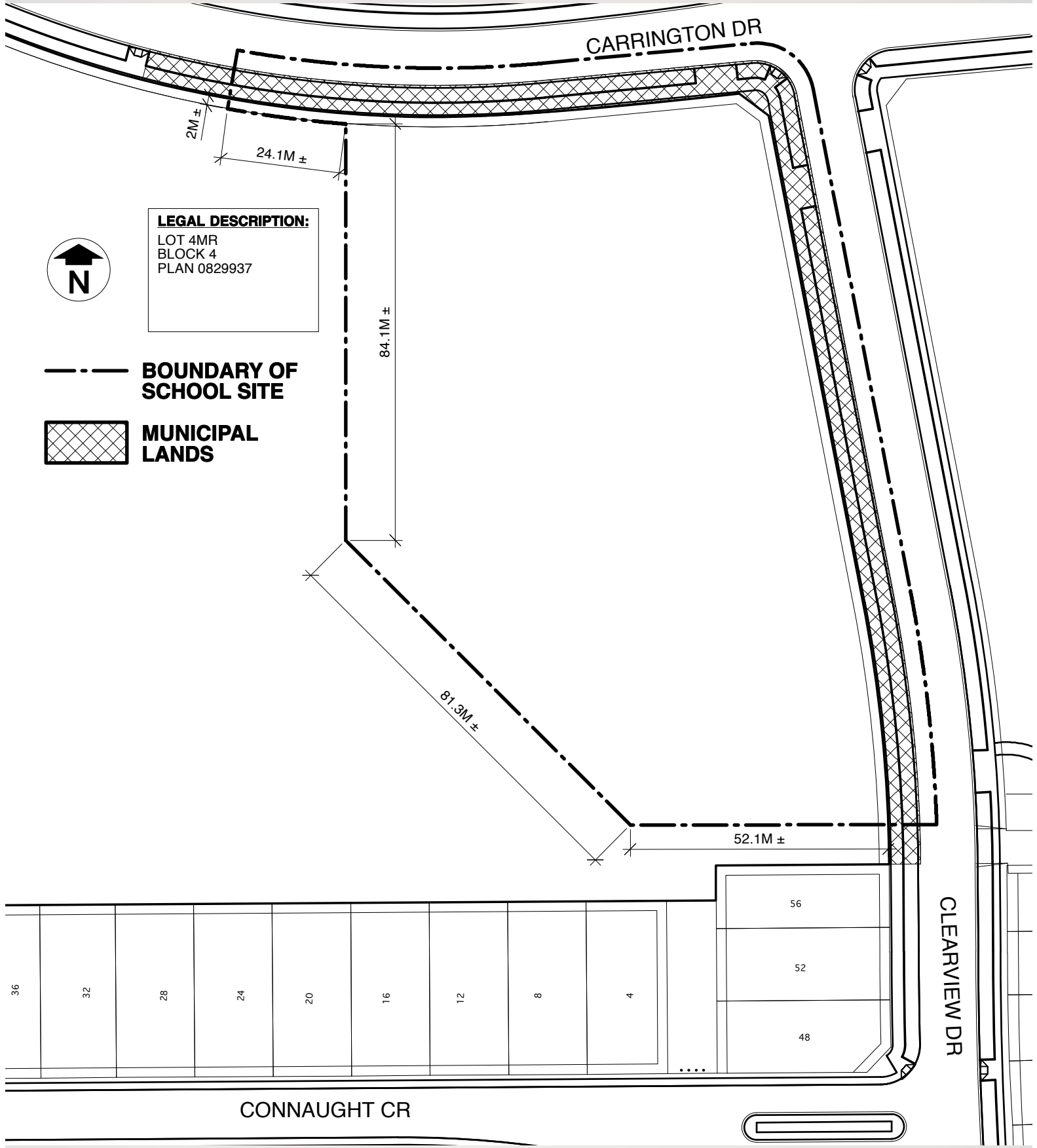

CITY OF RED DEER, RED DEER CATHOLIC K-5
APPROXIMATE ADDRESS: 60 CLEARVIEW DRIVE

SCHEDULE 12 (SCHOOL SITE) - DBFM AGREEMENT



LEGAL DESCRIPTION:

LOT 49MR
BLOCK 4
PLAN 0920662

--- BOUNDARY OF SCHOOL SITE

 MUNICIPAL LANDS

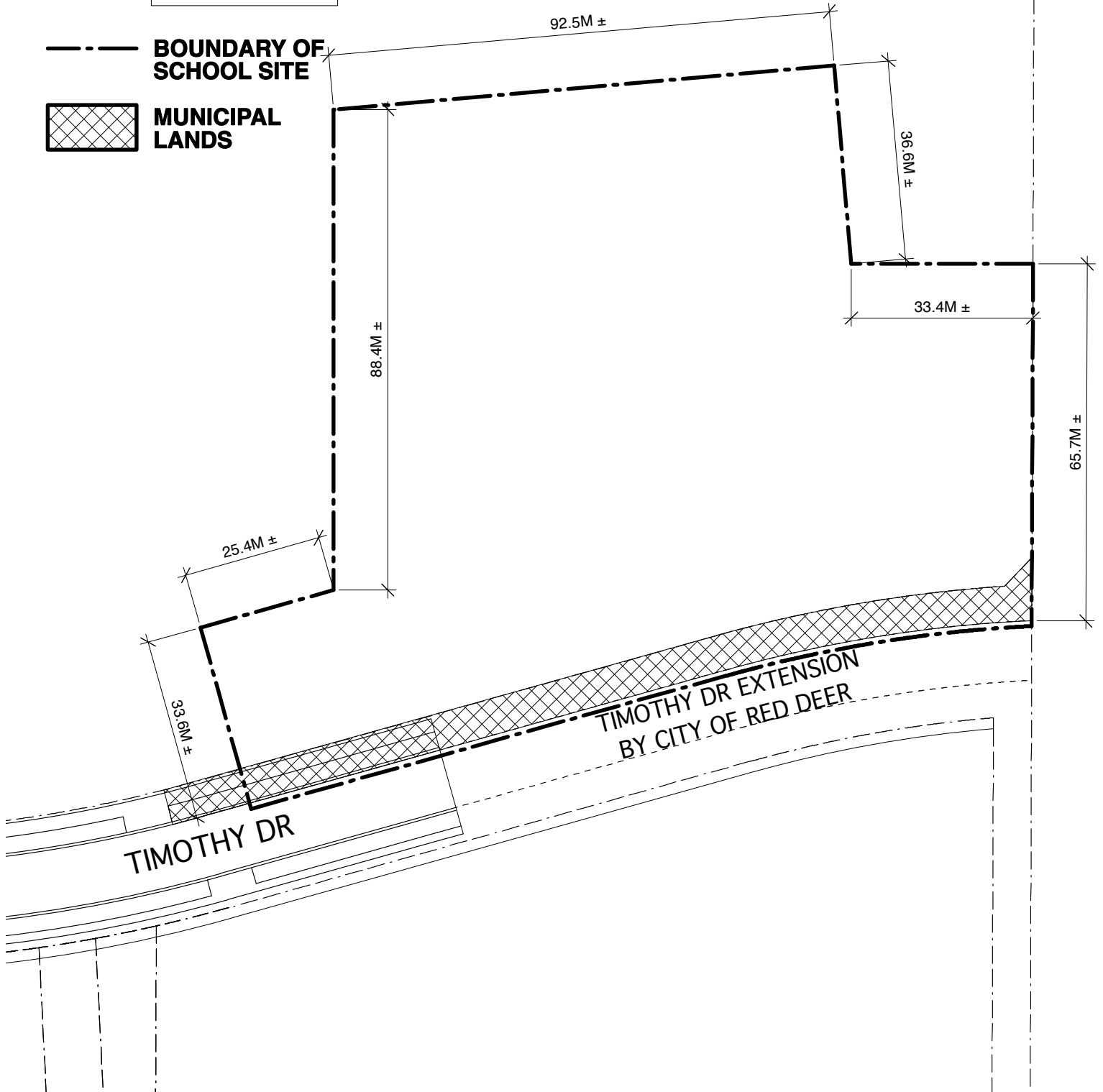

SCHEDULE 12 (SCHOOL SITE) - DBFM AGREEMENT

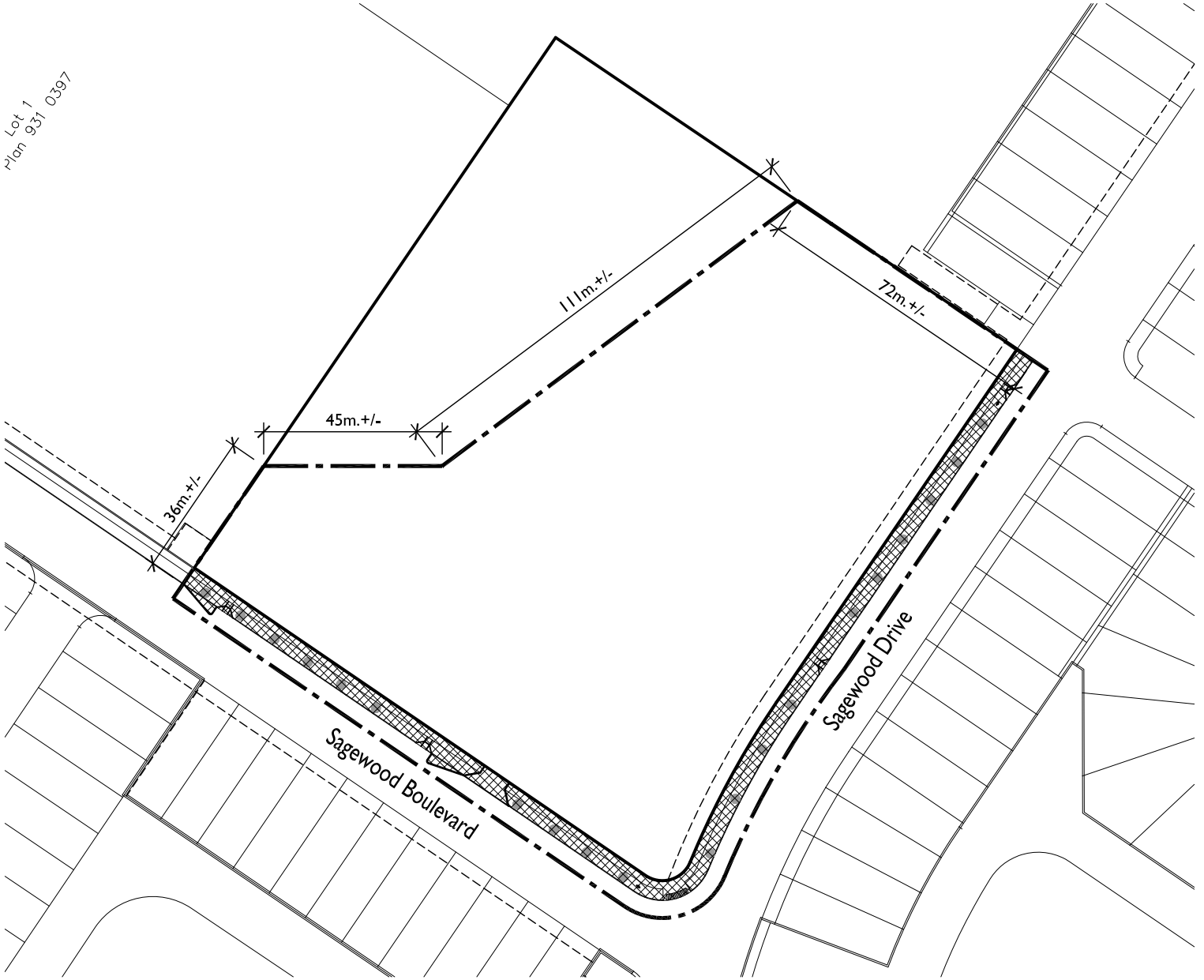

LEGAL DESCRIPTION

Plan 0410883
Block 4, Lot 2MR
City of Airdrie

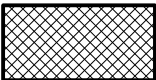
- Boundary of School Site
-  Municipal Lands

City of Airdrie, RVS, 6-8

Approximate Address: 186 Sagewood Boulevard S.W.



SCHEDULE 12 (SCHOOL SITE) - DBFM AGREEMENT (REV.1)

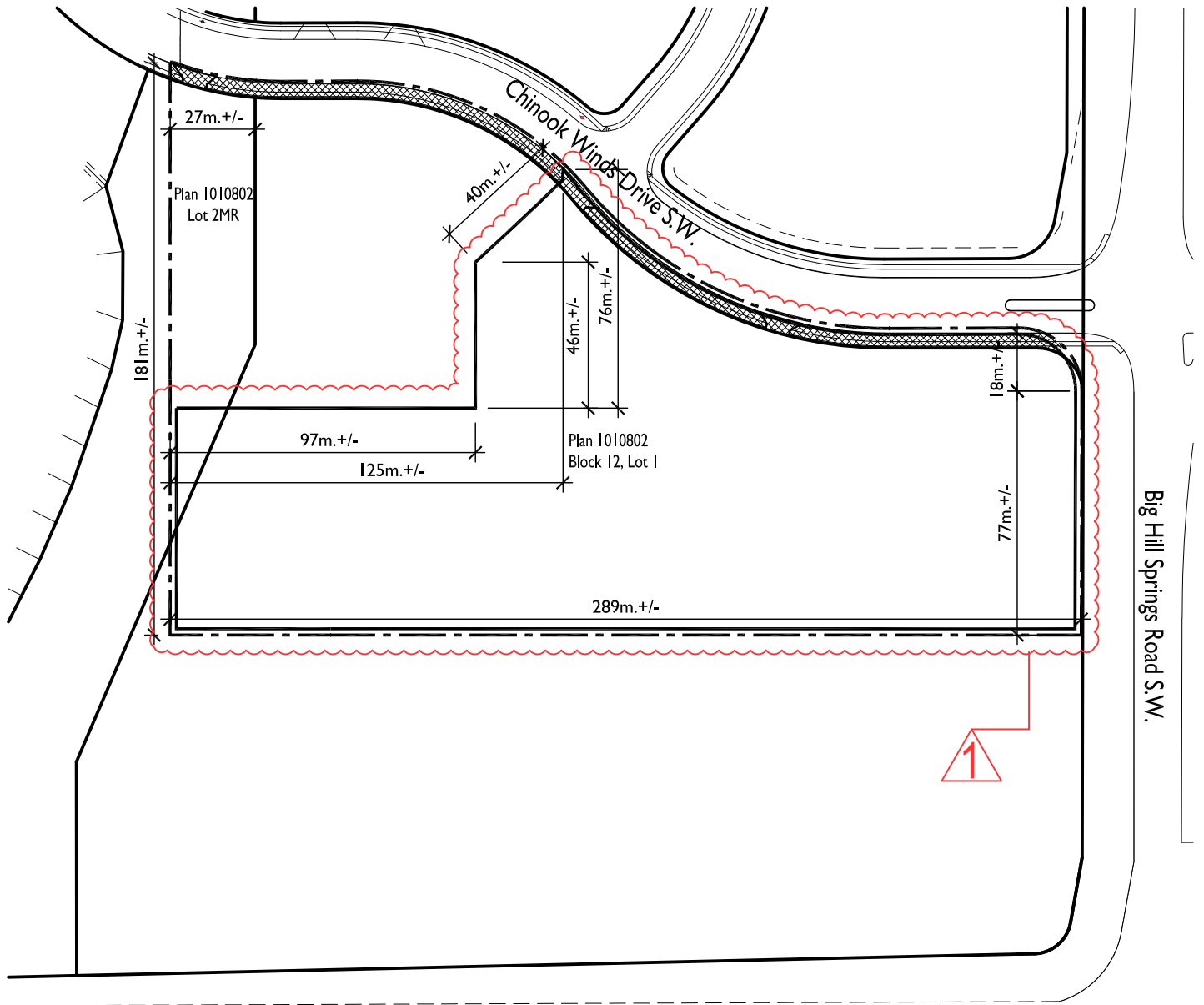

8th Street S.W.

Legal Description

Plan 1010802
Block 12, Lot 1
City of Airdrie



School Site Boundary
Effective from Execution of
DBFM until August 31, 2013

Boundary of School Site
Effective September 1, 2013

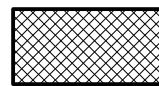

Municipal Lands

City of Airdrie, RVS, 9-12

Approximate Address: 2654 Chinook Winds Drive S.W.



SCHEDULE 12 (SCHOOL SITE) - DBFM AGREEMENT

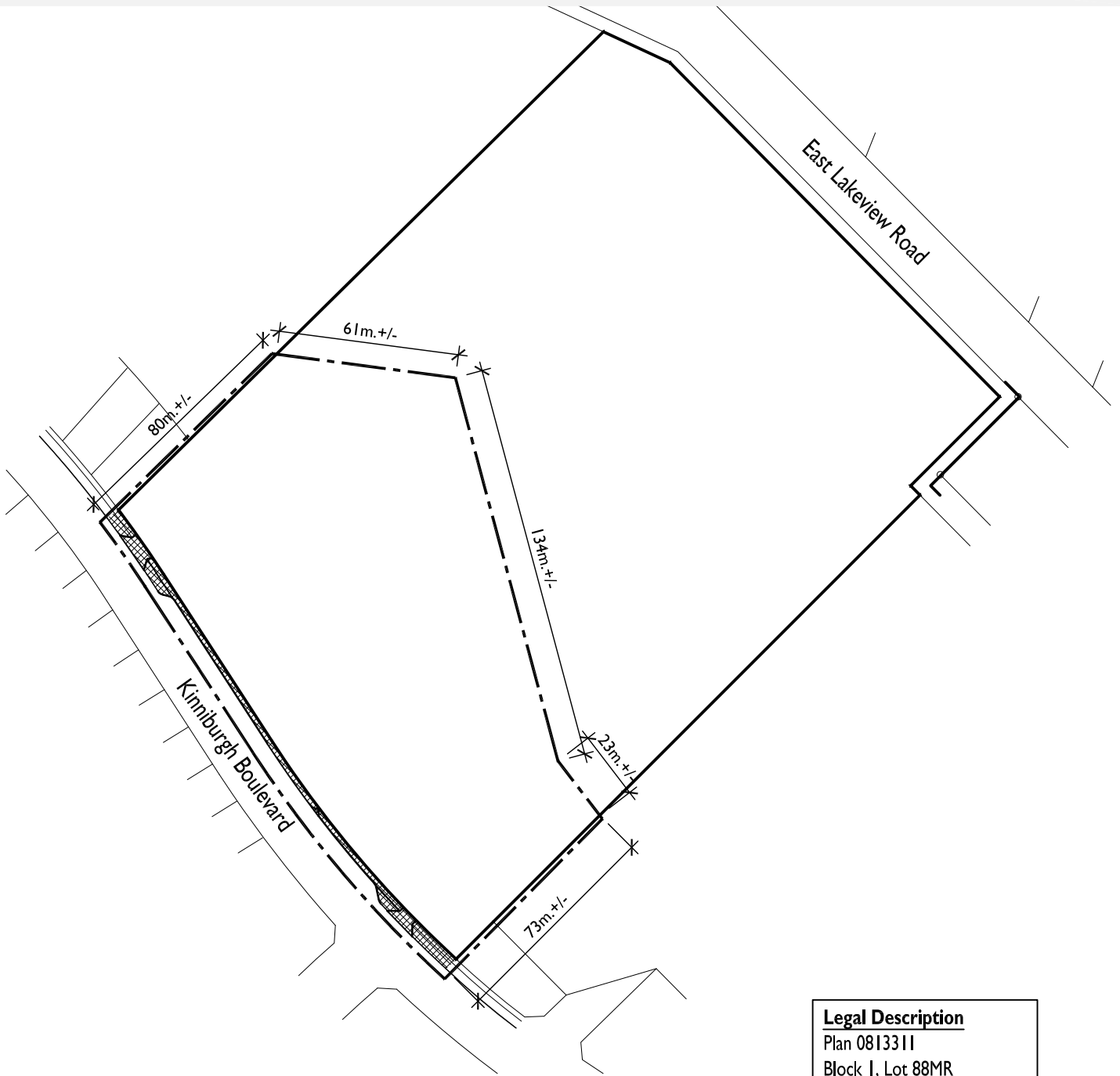

Legal Description
Plan 0813311
Block I, Lot 88MR
Town of Chestermere

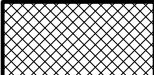
-  Boundary of School Site
-  Municipal Lands

Town of Chestermere, RVS, K-9
APproximate Address: 325 Kinniburgh Boulevard

